Prayer for the world

TODAY we pray for

- God's blessing on our church and parish, as we gather to review our life and mission at the APCM;
- those who live or work in Mivart Street, Muller Road, Napier Road, Owen Street, Prudham Street and Queen Street;
- those who are in special need of our prayers, among them Julian Otto (Andrew's father), Frances, Anne Hepper, Baldev Raj Kohli, Fergus Macgregor, James Maigurira, Lolita Rolle, Helen Shirley, Stefan Dean, Jonathan & Melissa Munn, Dorothy & Michael Lloyd, Margaret Sahir, and Paula Patrocinio;

THIS WEEK we pray also for

- for the soul of Abigail Jane Ellison, who has died recently; and those whose anniversaries are this week, among them John Povey and Frederick Pope;
- those who, like St Matthias, have recently been chosen for service in the church; and those whose offer of ministry, like that of Joseph Barsabbas, has been rejected.

SERVICES THIS WEEK

Monday 9am Morning Prayer
Tuesday **(St Matthias)** 7.30 Morning Prayer, 5.30pm Evening Prayer
Wednesday 10am Eucharist, 6pm Evening Prayer
Thursday 7.30am Morning Prayer, 5,30pm Evening Prayer

SERVICES NEXT SUNDAY (Pentecost)

10am Sung Eucharist
Celebrant and Preacher: John Hadley
Readings: Acts 2.1-21, John 16.12-15

St Anne's, Eastville
Sunday after the Ascension 2024

TODAY

10am Sung Eucharist
Celebrant: Melanie Otto *Preacher:* Anthea Anthony
Readings: Acts 1.15-17,21-end; John 17.6-19

Hymns: 22 All praise to thee, for thou, O king divine
635 The church of God a kingdom is *(1st tune)*
12 Alleluia, sing to Jesus
Communion: O Jesus, giver of bread; O Jesus, giver of life…
(tune: O Christie Domine Jesu)
137 Crown him with many crowns *(2nd tune)*

At the end: Go in the peace of Christ, alleluia, alleluia! *All respond:*

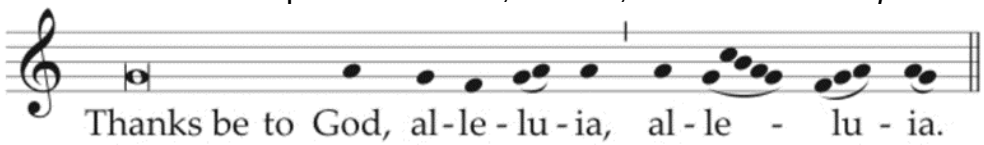

The **Annual Parochial Church Meeting** *will begin at 11.30am. Please stay if you can, to hear about the life of the church and to vote for representatives on the PCC and on the Deanery Synod.*

3-5pm today: Our local MP, Kerry Mcarthy, will speak here about Climate Change and its political challenge.

COLLECT FOR THE WEEK

O God the King of glory, you have exalted your only Son Jesus Christ with great triumph to your kingdom in heaven: we beseech you, leave us not comfortless, but send your Holy Spirit to strengthen us, and exalt us to the place where our Saviour Christ is gone before, who is alive and reigns with you, in the unity of the Holy Spirit, one God, now and for ever. **Amen.**